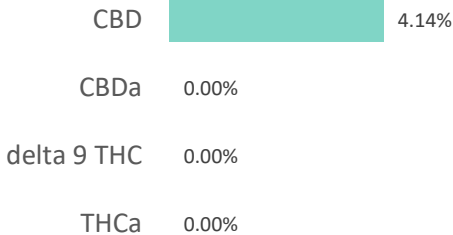
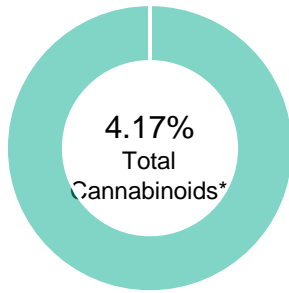

CBD Super Drops

Batch ID:	002	Test ID:	6254453.0057
Reported:	13-Mar-2020	Method:	TM14
Type:	Concentrate		
Test:	Potency		

CANNABINOID PROFILE

Compound	LOQ (%)	Result (%)	Result (mg/g)
Delta 9-Tetrahydrocannabinolic acid (THCA-A)	0.04	ND	ND
Delta 9-Tetrahydrocannabinol (Delta 9THC)	0.02	ND	ND
Cannabidiolic acid (CBDa)	0.04	ND	ND
Cannabidiol (CBD)	0.02	4.14	41.4
Delta 8-Tetrahydrocannabinol (Delta 8THC)	0.02	ND	ND
Cannabinolic Acid (CBNA)	0.05	ND	ND
Cannabinol (CBN)	0.02	ND	ND
Cannabigerolic acid (CBGA)	0.03	ND	ND
Cannabigerol (CBG)	0.02	ND	ND
Tetrahydrocannabivarinic Acid (THCVA)	0.03	ND	ND
Tetrahydrocannabivarin (THCV)	0.02	ND	ND
Cannabidivarinic Acid (CBDVA)	0.04	ND	ND
Cannabidivarin (CBDV)	0.02	0.03	0.3
Cannabichromenic Acid (CBCA)	0.03	ND	ND
Cannabichromene (CBC)	0.04	ND	ND
Total Cannabinoids		4.17	41.70
Total Potential THC**		ND	ND
Total Potential CBD**		4.14	41.40

NOTES:

N/A

% = % (w/w) = Percent (Weight of Analyte / Weight of Product)

* Total Cannabinoids result reflects the absolute sum of all cannabinoids detected

** Total Potential THC/CBD is calculated using the following formulas to take into account the loss of a carboxyl group during decarboxylation step.

Total THC = THC + (THCa * (0.877)) and Total CBD = CBD + (CBDa * (0.877))

ND = None Detected (Defined by Dynamic Range of the method)

FINAL APPROVAL

Michelle Gagnon
13-Mar-2020
2:57 PM



Greg Zimpfer
13-Mar-2020
4:03 PM

PREPARED BY / DATE

APPROVED BY / DATE

Testing results are based solely upon the sample submitted to Botanacor Laboratories, LLC, in the condition it was received. Botanacor Laboratories, LLC warrants that all analytical work is conducted professionally in accordance with all applicable standard laboratory practices using validated methods. Data was generated using an unbroken chain of comparison to NIST traceable Reference Standards and Certified Reference Materials. This report may not be reproduced, except in full, without the written approval of Botanacor Laboratories, LLC. ISO/IEC 17025:2005 Accredited A2LA Certificate Number 4329.02



Certificate #4329.02

CBD Super Drops

Batch ID:	002	Test ID:	T000067144
Reported:	13-Mar-2020	Method:	TM04
Type:	Concentrate		
Test:	Residual Solvents		

RESIDUAL SOLVENTS

Solvent	Dynamic Range (ppm)	Result (ppm)
Propane	83 - 1663	*ND
Butanes (Isobutane, n-Butane)	165 - 3302	*ND
Methanol	62 - 1240	*ND
Pentane	91 - 1814	*ND
Ethanol	93 - 1864	*ND
Acetone	99 - 1970	*ND
Isopropyl Alcohol	103 - 2060	*ND
Hexane	6 - 119	*ND
Ethyl Acetate	99 - 1974	*ND
Benzene	0.2 - 3.9	*ND
Heptanes	93 - 1864	*ND
Toluene	18 - 354	*ND
Xylenes (m,p,o-Xylenes)	126 - 2512	*ND

* ND = None Detected (Defined by Dynamic Range of the method)

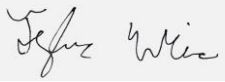
NOTES:
N/A**FINAL APPROVAL**

Tyler Wiese
13-Mar-2020
5:34 PM

PREPARED BY / DATE



Greg Zimpfer
13-Mar-2020
7:59 PM

APPROVED BY / DATE

Testing results are based solely upon the sample submitted to Botanacor Laboratories, LLC, in the condition it was received. Botanacor Laboratories, LLC warrants that all analytical work is conducted professionally in accordance with all applicable standard laboratory practices using validated methods. Data was generated using an unbroken chain of comparison to NIST traceable Reference Standards and Certified Reference Materials. This report may not be reproduced, except in full, without the written approval of Botanacor Laboratories, LLC. ISO/IEC 17025:2005 Accredited A2LA Certificate Number 4329.02



Certificate #4329.02

CBD Super Drops

Batch ID:	002	Test ID:	T000067145
Reported:	15-Mar-2020	Method:	Edible - Test Methods: TM05, TM06
Type:	Edible		
Test:	Microbial Contaminants		

MICROBIAL CONTAMINANTS

Contaminant	Result (CFU/g)*
Total Aerobic Count**	None Detected
Total Coliforms**	None Detected
Total Yeast and Molds**	None Detected
<i>E. coli</i>	None Detected
<i>Salmonella</i>	None Detected

* CFU/g = Colony Forming Unit per Gram

** Values recorded in scientific notation, a common microbial practice of expressing numbers that are too large to be conveniently written in decimal form.

Examples: $10^2 = 100$ CFU
 $10^3 = 1,000$ CFU
 $10^4 = 10,000$ CFU
 $10^5 = 100,000$ CFU

NOTES:

Free from visual mold, mildew, and foreign matter
TYM: None Detected
Total Aerobic: None Detected
Coliforms: None Detected

FINAL APPROVAL

 Samantha Pauly 15-Mar-2020 2:13 PM	 Mike Branvold 15-Mar-2020 5:27 PM
--	--

PREPARED BY / DATE

APPROVED BY / DATE

Testing results are based solely upon the sample submitted to Botanacor Laboratories, LLC, in the condition it was received. Botanacor Laboratories, LLC warrants that all analytical work is conducted professionally in accordance with all applicable standard laboratory practices using validated methods. Data was generated using an unbroken chain of comparison to NIST traceable Reference Standards and Certified Reference Materials. This report may not be reproduced, except in full, without the written approval of Botanacor Laboratories, LLC. ISO/IEC 17025:2005 Accredited A2LA Certificate Number 4329.03



Certificate #4329.03

CBD Super Drops

Batch ID:	002	Test ID:	T000067146
Reported:	30-Mar-2020	Method:	Arsenic = Arsenic EPA 6020A (mod), Cadmium = Cadmium EPA 6020A (mod), Lead = Lead EPA 6020A (mod), Mercury = Mercury EPA 6020A (mod)
Type:	Unit		
Test:	Metals		

HEAVY METALS

Compound	Reporting Limit (ppm)	Result (ppm)
Arsenic	0.05	0.14
Cadmium	0.05	<0.05
Lead	0.05	0.16
Mercury	0.05	<0.05

FINAL APPROVAL



Ryan Weems
30-Mar-2020
3:52 PM

PREPARED BY / DATE



Greg Zimpfer
30-Mar-2020
4:02 PM

APPROVED BY / DATE

Testing results are based solely upon the sample submitted to Botanacor Laboratories, LLC, in the condition it was received. Botanacor Laboratories, LLC warrants that all analytical work is conducted professionally in accordance with all applicable standard laboratory practices using validated methods. Data was generated using an unbroken chain of comparison to NIST traceable Reference Standards and Certified Reference Materials. This report may not be reproduced, except in full, without the written approval of Botanacor Laboratories, LLC.